





Equipment and Materials Storage

LEGEND	
	Storage Area
	North Arrow

This Traffic Control Plan is designed to accommodate the proposed storage of materials and equipment during the Fletcher Street Watermain Upgrade Project and the Nowell Street Sanitary Sewer Upgrade Project .

Construction is expected to commence upon approval of the traffic plan



Map of Chilliwack

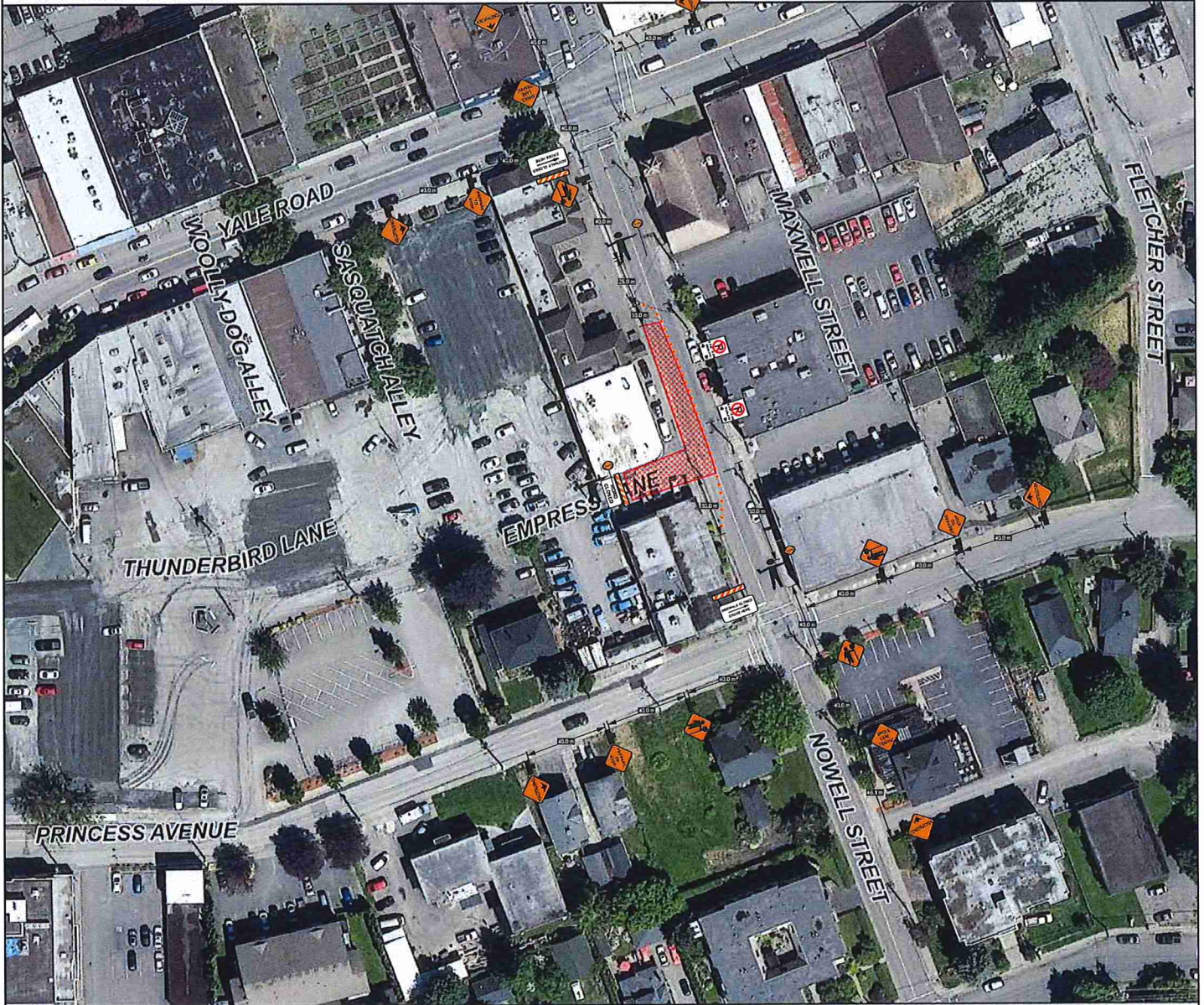

NOWELL STREET SANITARY SEWER UPGRADE

LEGEND	
	Work Area
	Sign
	North Arrow
	Tubular marker
	Certified TCP
	Barricade

Figure # 7.8 in the TCMWR 2015 Edition
Single Lane Alternating

This Traffic Control Plan is designed to accommodate the installation of Sanitary Sewer crossing Empress Lane & Nowell St for the Nowell Street Sanitary Sewer Upgrade Project. .

Construction is expected to commence upon approval of the traffic plan
Work hours shall be from 6:00 pm - 6:00 am
Existing Conditions shall be restore by the end of each shift





 Drawing No.
 TC- Nowell St - 01 [rev2]

This traffic plan is based on a 50 Km speed zone

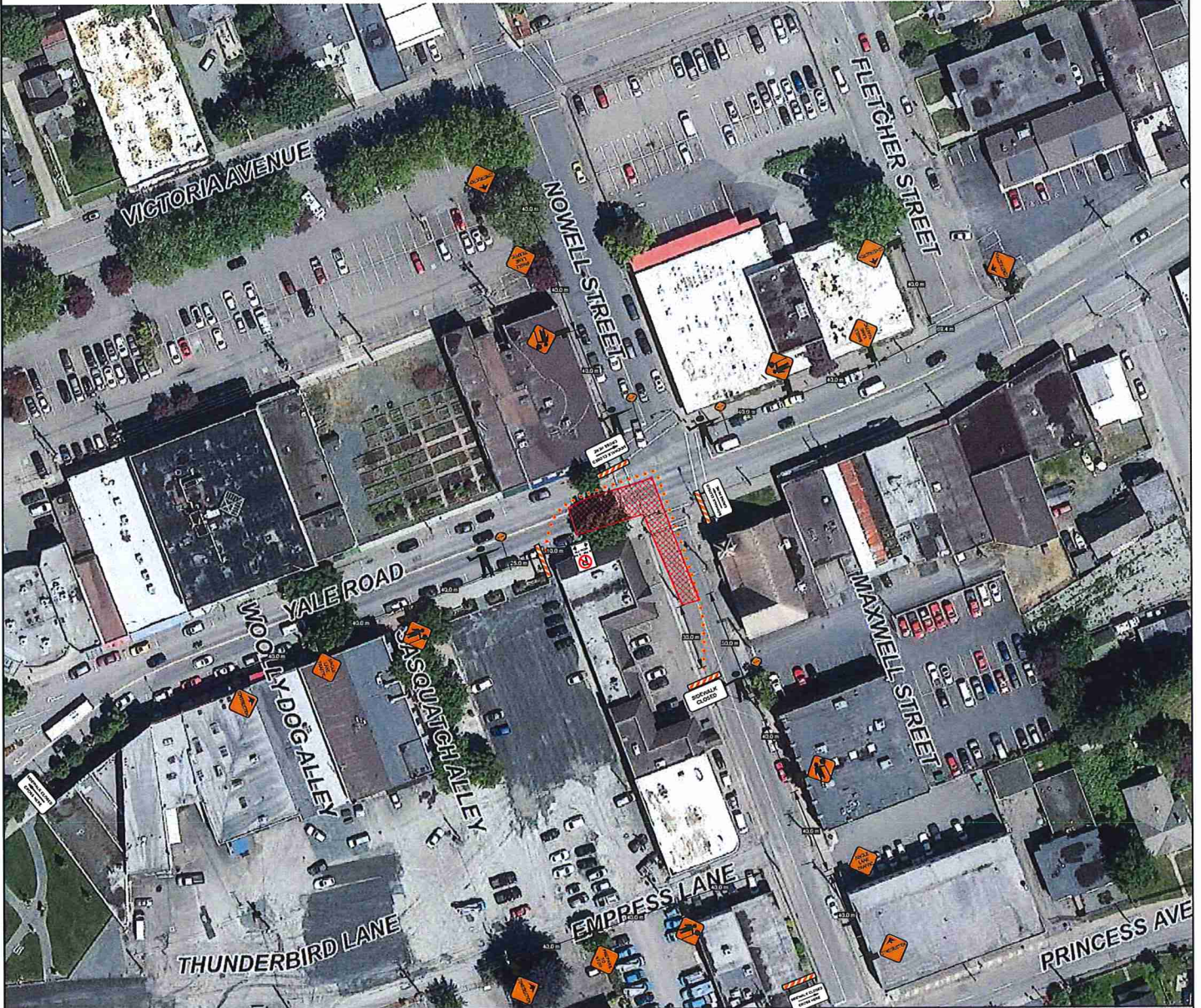

NOWELL STREET SANITARY SEWER UPGRADE

LEGEND

-  Work Area
-  Sign
-  North Arrow
-  Tubular marker
-  Certified TCP

Figure # 7.8 in the TCMWR 2015 Edition
Single Lane Alternating

This Traffic Control Plan is designed to accommodate the installation of Sanitary Sewer crossing Yale Rd & Nowell St for the Nowell Street Sanitary Sewer Upgrade Project .

Construction is expected to commence upon approval of the traffic plan
Work hours shall be from 6:00 pm - 6:00 am

Existing Conditions shall be restore by the end of each shift
Any works done in the intersection are lights out and controlled by the TCP



Drawing No.
TC- Nowell St - 02 [rev2]

This traffic plan is based on a 50 Km speed zone

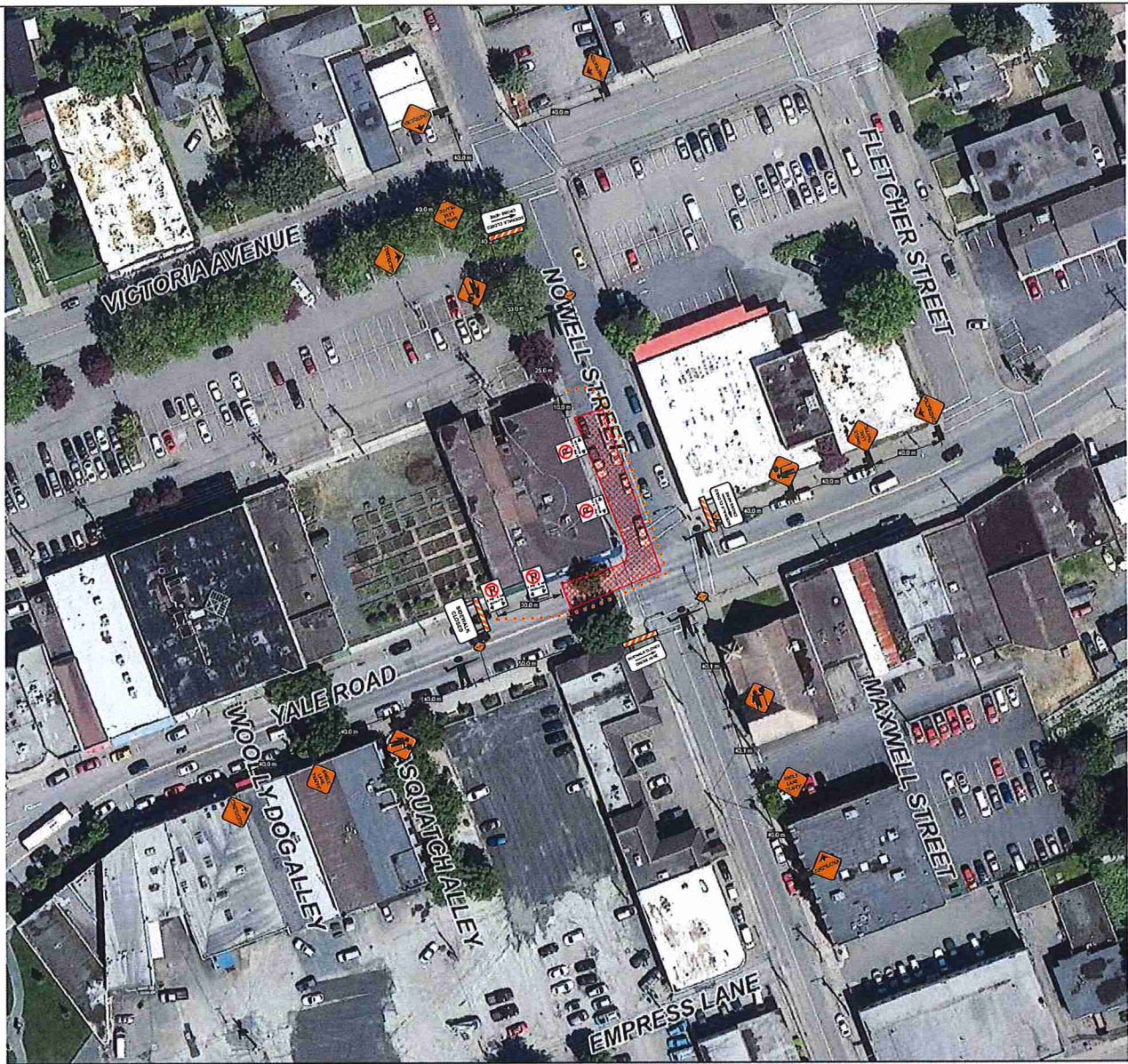

NOWELL STREET SANITARY SEWER UPGRADE





LEGEND	
	Work Area
	Sign
	North Arrow
	Tubular marker
	Certified TCP

Figure # 7.8 in the TCMWR 2015 Edition
Single Lane Alternating

This Traffic Control Plan is designed to accommodate the installation of Sanitary Sewer crossing Yale Rd & Nowell St for the
Nowell Street Sanitary Sewer Upgrade Project. .

Construction is expected to commence upon approval of the traffic plan
Work hours shall be from 6:00 pm - 6:00 am

Existing Conditions shall be restore by the end of each shift
Any works done in the intersection are lights out and controlled by the TCP



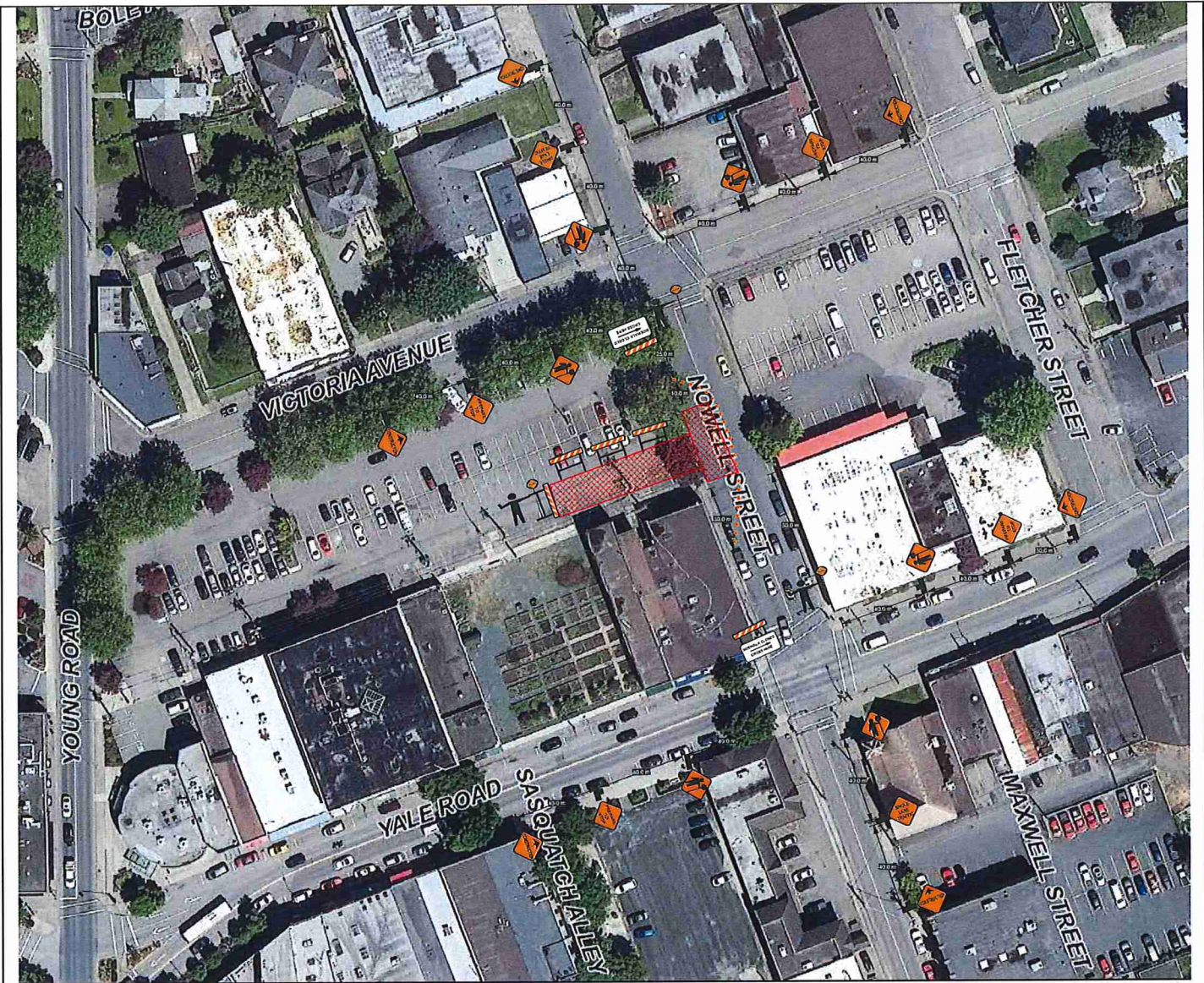

Drawing No.
TC- Nowell St - 03 [rev1]

This traffic plan is based on a 50 Km speed zone



NOWELL STREET SANITARY SEWER UPGRADE

<p>LEGEND</p> <ul style="list-style-type: none"> Work Area Sign North Arrow Tubular marker Certified TCP 	<p style="text-align: center;">Figure # 7.8 in the TCMWR 2015 Edition Single Lane Alternating</p> <p style="text-align: center;">This Traffic Control Plan is designed to accommodate the installation of Sanitary Sewer & Storm for the Nowell Street Sanitary Sewer Upgrade Project. .</p> <p style="text-align: center;">Construction is expected to commence upon approval of the traffic plan Work hours shall be from 6:00 pm - 6:00 am</p> <p style="text-align: center;">Existing Conditions shall be restore by the end of each shift Egress from the parking lot onto Nowell St shall be temporarily shut down. Access and Egress shall be maintained at Victoria St and Young Rd.</p>	<div style="text-align: center;">  </div> <div style="text-align: center; margin-top: 20px;">  </div> <p style="text-align: center; font-size: small;">Drawing No. TC- Nowell St - 04 [rev1]</p>
---	--	--

This traffic plan is based on a 50 Km speed zone

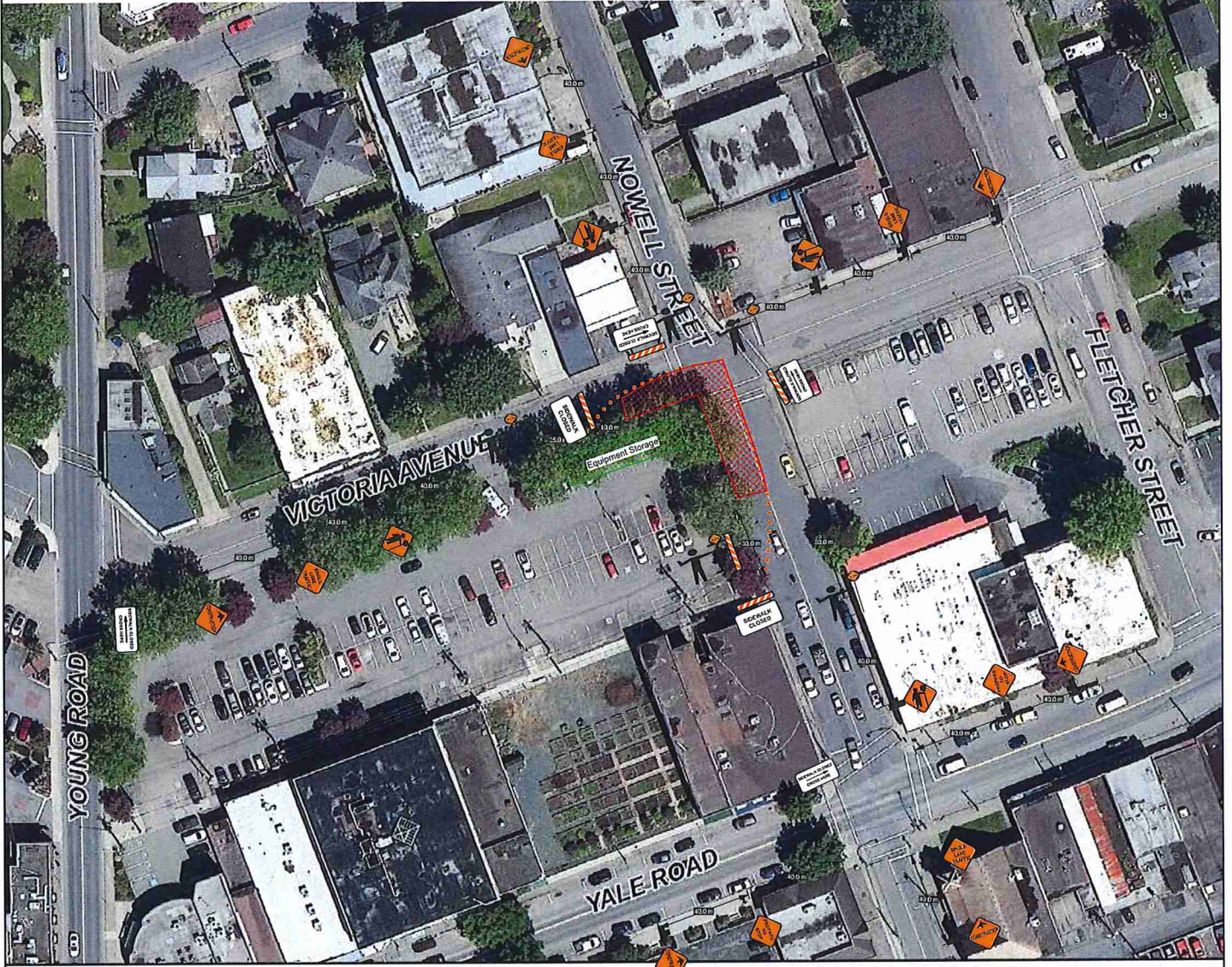

NOWELL STREET SANITARY SEWER UPGRADE





LEGEND	
	Work Area
	Sign
	North Arrow
	Tubular marker
	Certified TCP

Figure # 7.8 in the TCMWR 2015 Edition
Single Lane Alternating

This Traffic Control Plan is designed to accommodate the installation of Sanitary Sewer & Storm for the
Nowell Street Sanitary Sewer Upgrade Project .

Construction is expected to commence upon approval of the traffic plan
Work hours shall be from 6:00 pm - 6:00 am
Egress from the parking lot onto Nowell St shall be temporarily shut down.
Access and Egress shall be maintained at Victoria St and Young Rd.
Existing Conditions shall be restore by the end of each shift



RIGHT ON FLAGGER
EST. 2008



TIMBRO
CONTRACTING

Drawing No.
TC- Nowell St - 05 [rev1]

This traffic plan is based on a 50 Km speed zone

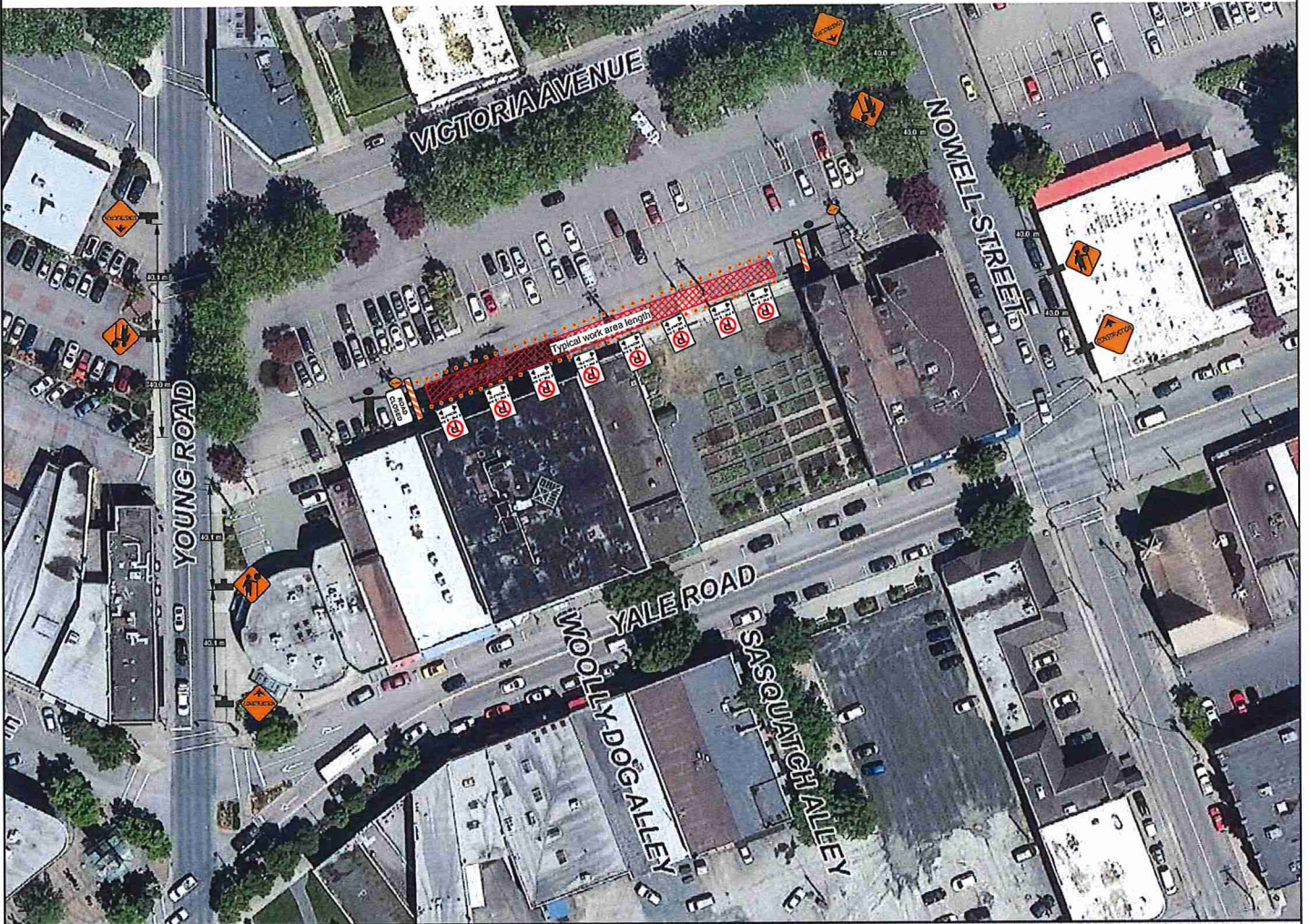





NORTH



NOWELL STREET SANITARY SEWER UPGRADE

LEGEND

-  Work Area
-  Sign
-  North Arrow
-  Tubular marker
-  Certified TCP

Lane Way Closed

This Traffic Control Plan is designed to accommodate the installation of Sanitary Sewer & Storm for the
Nowell Street Sanitary Sewer Upgrade Project .

Construction is expected to commence upon approval of the traffic plan

Work hours shall be from 6:00 pm - 6:00 am

Existing Conditions shall be restore by the end of each shift

Parking stall lines North of the work area shall not be affected and access to parking will be guaranteed to the local businesses throughout the progress of work



Drawing No.
TC- Nowell St - 06 [rev2]

This traffic plan is based on a 50 Km speed zone

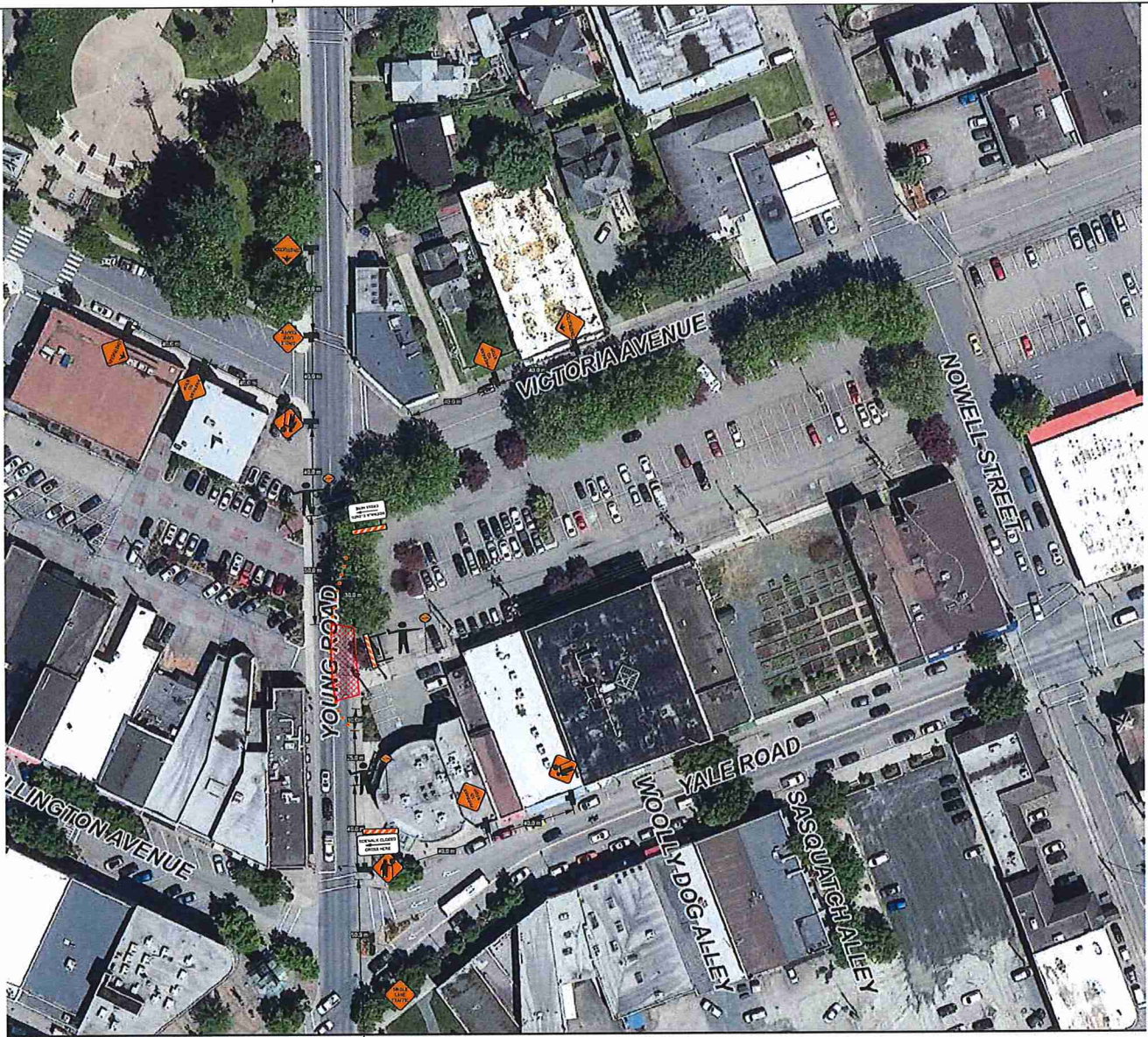

NOWELL STREET SANITARY SEWER UPGRADE





LEGEND	
	Work Area
	Sign
	North Arrow
	Tubular marker
	Certified TCP

Figure # 7.8 in the TCMWR 2015 Edition
Single Lane Alternating

This Traffic Control Plan is designed to accommodate the installation of Sanitary Sewer & Storm for the
Nowell Street Sanitary Sewer Upgrade Project .

Construction is expected to commence upon approval of the traffic plan
Work hours shall be from 6:00 pm - 6:00 am
Existing Conditions shall be restore by the end of each shift



RIGHT ON FLAGGER



TIMBRO
CONTRACTING

Drawing No.
TC- Nowell St - 07 [rev1]

This traffic plan is based on a 50 Km speed zone